# Golden Leaves

1948

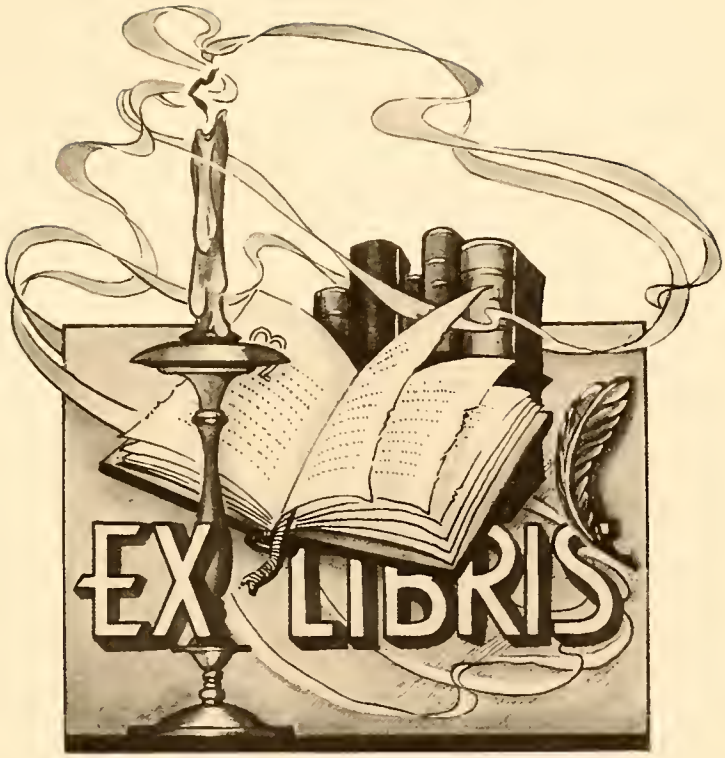
EX LIBRIS

# GOLDEN LEAVES

PUBLISHED BY

*The Senior Class*

OF

*Wentworth High School*

1947 - 1948

# Dedication

Because she can make the most reluctant boys and girls go to school and like it;

Because she can make the most indifferent pupil learn and remember what he has learned;

Because she can make every child in her class feel that he is important and a worth-while personality in his own right;

Because her teaching and example have inspired hundreds of boys and girls and made them love her as few teachers are ever loved---

the Seniors of 1948
affectionately dedicate their volume
of
GOLDEN LEAVES
to
MRS. NUNA R. REID

ADMINISTRATION

Avory W. Hunter
Mars Hill; Wake Forest
Graduate Work, U. N. C.
A. S. T. C.
Principal; Geometry

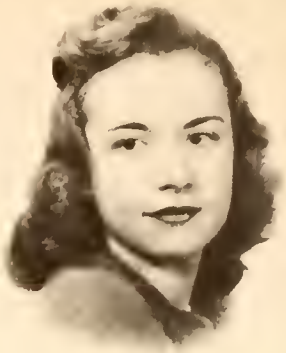

Geneva Underwood
Queens College
Commercial Subjects

Mrs. Lucy M. Rankin
Averett College
Elon College
Graduate Work, U. N. C.
English; French;
Mathematics

Philip E. Frazier
Brevard
Washington and Lee
Social Studies

Mrs. Marjorie Field Foil
Woman's College, U. N. C.
English; Physics; Civics

Mrs. Warren Tuttle
Berea College
Woman's College, U. N. C.
Wake Forest College
Home Economics

Mrs. Pauline D. Martin
Radford College
Science

Joe E. Meador
Campbell College
Wake Forest College
English, Printing
Eighth Grade

H. A. Dinning
Western Kentucky Teachers College
University of Kentucky
Murray State Teachers College
N. C. State College
Agriculture

Edna Gunn
Woman's College, U. N. C.
Seventh Grade

Mrs. Ruth P. Hunter
Guilford College
Salisbury Business School
Seventh Grade

Mrs. Ruth V. McCollum
Woman's College, U. N. C.
Sixth Grade

Mrs. J. E. Carter
Woman's College, U. N. C.
Sixth Grade

Mrs. Helen H. Colley
Farmville Teachers College
Fifth Grade

Mrs. Numa Reid
Woman's College, U. N. C.
Columbia University
U. N. C.
Fifth Grade

Jessie Sharpe
Elon College; Peabody
Woman's College, U. N. C.
Winthrop College
Fourth Grade

Edna Brown
Appalachian State Teachers
College
Third Grade

Edith Smith
Duke University; Radford
Fourth Grade

Mrs. Claudia H. Webb
Tusculum College
Third Grade

Alice Chandler
Virginia Intermont College
Second Grade

Mrs. Mary W. Wray
Woman's College, U. N. C.
Second Grade

Carrie Sharpe
Woman's College, U. N. C.
First Grade

Clara Hudson
Woman's College, U. N. C.
First Grade

Maude Reynolds
St. Mary's School
Salem College
Music and Art

Nancy Withers
School Secretary

Mrs. C. E. Webb
Cafeteria Manager

Mrs. W. R. Carver
Cafeteria Assistant

Mrs. H. H. Gilley
Cafeteria Assistant

Mrs. Will Craddock
Cafeteria Assistant

Mrs. Jesse Lindsay
Cafeteria Assistant

SENIORS

FRED BURTON.....
Class President 4, Beta Club 234, FFA 1234, Secretary 234, Bible Club 34, Glee Club 1234, Marshal 3, Hep Cat Club 2, Dramatics Club 3, Student Council 14, Secretary 4, Student Patrol 1234, Hi-Lights 4, Golden Leaves 4, 20th Century Revue 2, Basketball 34, Baseball 234.

SARA ANNE COLLINS.....
FHA 12, Bible Club 34, Glee Club 1234, Class President 2, Reporter of Bible Club 3, Vice President of Bible Club 4, Vice President of Class 4, Beta Club 4.

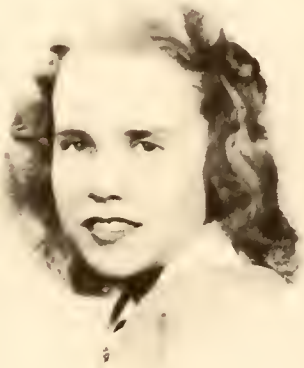

BETTIEJANE GUNN.....
Class Secretary 4, Class Treasurer 3, Beta Club 234, Vice President 3, President 4, FHA 123, Photography Club 3, Vice President 3, Hi-Lights 4, Assistant Editor Golden Leaves 4, Bible Club 34, Student Council 3, Chief Marshal 3, Spanish Club 23, Glee Club 1234, 20th Century Revue 2, Hep Cat Club 2, Valedictorian 4.

DOROTHY DOVE.....
Glee Club 234, Bible Club 34, FHA 1234, Song Leader 3, President 4, Class Treasurer 4, Golden Leaves 4, Mayday Program, Beta Club 4.

Martha Irvin Taylor
Daughter of Mr. & Mrs. Ruben Taylor
Mascot

Dwight Dove
Son of Mr. & Mrs. J. G. Dove
Mascot

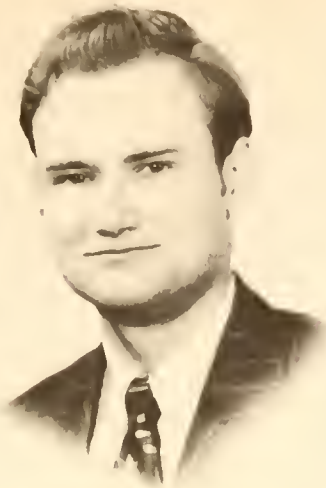

LOISE STRATTON.....
Beta Club 234, Bible Club 34, Glee Club 1234, Spanish Club 23, FHA 4, Assembly Club 3, Vice President of Class 3, Class Reporter 4, 20th Century Revue 2.

REID BAKER.....
FFA 1234, Glee Club 4.

DELORES BOYD.....
Bible Club 34, FHA 1234, Vice President 4, Glee Club 1234, 20th Century Revue 2, Wentworth Journal 2, Spanish Club 23, Golden Leaves 4, Dramatic Club 3, Basketball 34, Hep-Cat Club 2, Student Patrol 3, Beta Club 4.

OBERIA CARROLL.....
Glee Club 1234, Dramatic Club 2, FHA 1234, Secretary 4, Bible Club 34, 20th Century Revue 2.

LOIS CARTER.....
Bible Club 34, FHA 1234, Song Leader 4, Glee Club 1234, Assembly Club 3, Dramatic Club 3, 20th Century Revue 2, Basketball 34, Golden Leaves 4.

MYRNA COMER.....
Glee Club 1234, FHA Club 123, 20th Century Revue 2, Basketball 1234, Co-Captain 3, Captain 4.

EDGAR COX.....
FFA 1234, Glee Club 12, Bus Driver.

MARGIE DOVE.....
Glee Club 34, Bible Club 34, Dramatic Club 3, FHA 4, Reporter 4, Photography Club 3, Assembly Club 3, Patrol 3.

MARY FRANCES PATTERSON.....
Beta Club 234, Glee Club 1234, Dramatic Club 123, FHA 1234, Song Leader 23, Spanish Club 3, Bible Club 4, Student Council 1, Student Patrol 34, Reporter 4, All-American Revue 1, 20th Century Revue 3, Marshal 2, Orchestra 12, Basketball 34, Wentworth Journal 3, Hi-Lights 4

ROY DRAPER.....
FFA 1234, Baseball 1234, Basketball 4, Glee Club 4, Bible Club 34, Reporter 1.

BONNELL EVANS.....
FFA 1234, Bible Club 4, Glee Club 1234, Boy Scouts 123.

JUANITA GANN.....
FHA 123, Bible Club 4, Glee Club 234, Basketball 4, Newspaper Staff 2.

HENRY SANDS.....
FFA 1234, Treasurer 23, Reporter 4, Beta Club 234, Treasurer 4, Bus Driver 4, Hi-Lights 4, Glee Club 1234, Dramatic Club 12, 20th Century Revue 2, Student Patrol 234.

MELVIN STRADER.....
Basketball 123, Baseball 1234, Bus Driver 3, Glee Club 4.

DOROTHY THOMAS.....
Vice President of Student Body 4, Beta Club 234, Glee Club 1234, FHA 1234, Pianist 23, Bible Club 34, Secretary & Treasurer 34, 20th Century Musical 2, Spanish Club 23, Basketball 234, Business Manager 4, Student Patrol 2, Hi-Lights 4, Golden Leaves 4.

BOBBY VERNON.....
Glee Club 234, Dramatic Club 123, FFA 12, Photography Club 1, Radio Club 123.

VIRGINIA WALL.....
FHA 1234, Glee Club 1234, Bible Club 34, Hep-Cat Club 2, 20th Century Revue 2.

# PROPHECY

Class of 1948; a curtain slowly rises. An arch appears with the inscription, "The Class of 1948." Beyond the arch I see a great celebration taking place. It is the dedication of a new building, and the U.S. Senator Fred Burton, the president of your class, is the speaker.

The scene changes, and a wedding is taking place in a lovely church. The bride and groom are Bettiejane Gunn and Henry Sands. The minister performing the cermony is Moody Roberts.

Excitement prevails. A mill strike is taking place in Wentworth. The owners of mill, Hubert Parks and Edgar Cox, are rushing here and there trying to quiet the mob. They will succeed, for their cause is just.

A lecturer's platform. A familiar voice is pleading for a pension for old maids after sixty. Loise Stratton is presenting the cause.

The glaring lights of 42nd Street and Broadway make it hard for me to read the sign I see. Oh yes, Mary Frances Duke is staring in "The Ziegfield Follies." Her training began right here in Wentworth High School.

What is that I hear? It is a parade led by Oberia Carroll and Myrna Comer carrying placecards which read, "Tax the Bachelors. A worthy cause, they claim."

In the West on a ranch I see Dorothy Dove and Reid Baker living happily filling their pockets with gold and their bodies with health gained from the great outdoors of the West.

A beauty parlor with the sign "Nothing Is Impossible" I see Evelyn Rakestraw as manager, and seated under the hair dryer and permanent waving machine are Virginia Wall, who is trying to make herself beautiful for her husband and little boy, and Juanita Gann, who has to keep up her appearance as receptionist in her husbands office in Winston-Salem.

A syndicated column entitled "Advice to The Lovelorn" appears in the leading daily papers in the United States. Upon inquiring as to the writer, I have learned that it is Otis McCollum. He gained early experience by his affair with Sara Ann Collins in high school. Sara Ann is manager of a Day Nursery. Her devotion to children prompted her to take up this work.

In a large store I see a new style expert, very chic. It is Lois Carter of your class.

In Paris many buyers are grouped around the office of a great designer of millinery. Who is he? Oh, I see it is Roy Draper; and the buyers are Edgar Cox, Hubert Parks, and Melvin Strader.

All is quiet. A large white building houses a funeral establishment with a woman dressed in white working patiently; she is the head undertaker, Delores Boyd.

Look! I see in large headlines that Bonnell Evans, the great Broadway comedian, is going to take Jack Benny's place in a Jello program.

Again the scene changes. This time I preceive a lone little man, bald-headed, henpecked, miserable, standing before a Chautauqua schedule. He is easily recoginzed as Bobby Vernon.

Dorothy Thomas, teacher of Home Economics in Greensboro, is checking to be sure that all of her students' patterns are laid correctly.

Margie Dove and Katie Griffin are walking down the aisle arm in arm as they used to. Margie is a very prominent certified public accountant, and Katie was a court stenographer, but now is a good housewife for that certain one.

Betty Mitchell, who is a nursing Instructor in a big hospital in California has come back to North Carolina by special request to teach a course in Child Care. Among those taking the course there are four of her former class mates: Margie Dove, Dorothy Dove, Delores Boyd, and Lois Carter. These four are happily married and have homes of their own.

## MEDITATION

As we come to the end of the high school road,
There are hearts which carry a heavy load.
We'll miss our school, teachers and all,
And we'll long to come back again in the fall.

We sang a song when things went wrong,
And smiled and tried to help others along;
We buckled down and never shirked,
Though lessons seemed the hardest of work.

As each one turns down the road marked career,
We will not sigh, nor will we fear;
We'll do the work assigned to do,
And, though it's tough, we will come through.

Now let us take our Father's hand,
And in his Holy presence stand;
We ask His blessings along the way,
As we live for Him from day to day.

-- Mary Frances Duke, Class Poet

## CLASS WILL

We, the Senior Class of '48, being of sound minds and failing memories for history dates, do bequeath in the following manner the following bequests to all the following groups and persons:

George Blum wills his curly hair to Mac Rankin.
Moody Roberts leaves his ability to run the school to Bill Rankin.
Fred Burton wills his loud voice to Lula Bell Hines.
Bonnell Evans leaves his ability to make all A's to Norman Alley.
Oberia Carroll leaves her flirtatious ways to Patsy Boyd.
Evelyn Rakestraw wills her bashful manner to Stella Durham.
Loise Stratton's voice goes to Reba Walsh.
Bettiejane Gunn leaves her studious ways to Lillie Wall.
Margie Dove's small figure goes to Hazel Moore.
Juanita Gann's wavy hair is left to Farrester Carter.
Virginia Wall leaves her blow gum to Jimmy Corum.
Myrna Comer wills her athletic ability to Betsy Ray Wrenn.
Dorothy Dove leaves her silly ways to Betty Ruth Miller.
Delores Boyd wills her big feet to Nova Dean Troxler.
Betty Mitchell leaves her good sportsmanship to Farrester Carter.
Bobby Vernon wills his long legs to Billy Roberts.
Reid Baker wills his fast driving to Everette Minter.
Otis McCollum leaves the waves in his hair to Jimmy Corum.
Edgar Cox leaves his ability to play the guitar to Everette Minter.
Henry Sands leaves his bus, 86, to Norman Alley.
Mary Frances Duke wills her singing ability to Nova Dean Troxler.
Lois Carter leaves her long dresses to Hazel Moore.
Hubert Parks leaves his driving ability to Edward Moore.
Sara Anne Collins leaves Otis McCollum to Betty Ruth Miller.
Dorothy Thomas wills her height to Patsy Boyd.
Melvin Strader leaves his mustache to Norman Alley.
Roy Draper wills his ability to play ball to Mallory Roach.
Katie Griffin wills her cute ways to Nova Dean Troxler.

In witness whereof, we, the class of 1948, approve of these bequests and do this night set our hands and seal to this official document on the twenty-fifth day of May, nineteen hundred forty-eight, Wentworth, North Carolina.

-- Roy Draper, Testator

JUNIORS

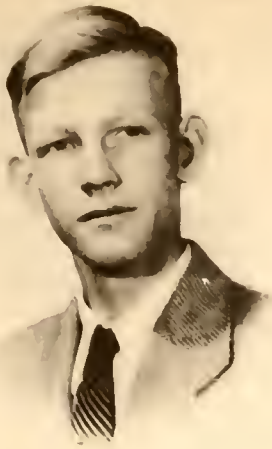

Bill Rankin
president

Patsy Boyd
vice-president

Nova Dean Troxler
secretary

Farrester Carter
treasurer

Stella Durham
reporter

Norman Alley

Jimmie Corum

Lula Belle Hines

Betty Ruth Miller

Everette Minter

Blanch Moore

Edward Moore

Hazel Moore

Mallory Roach

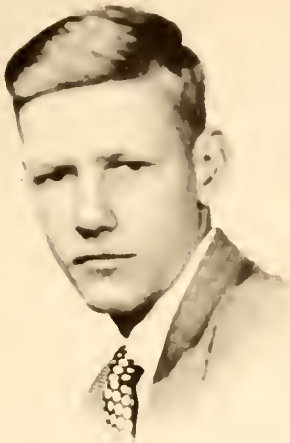

Mac Rankin

Billy Roberts

Lillie Wall

Reba Walsh

Betsy Ray Wrenn

SOPHOMORES

# Tenth Grade

President-Girls' Class - Aileen Carter
Vice President - Clara Dunlap
Secretary-Treasurer - Marie Moorefield
Reporter - Dorothy Crowder
Adviser - Mrs. Tuttle

President-Boys' Class - Eddie Apple
Vice President - Arnold Joines
Adviser - Mrs. J.E.Foil

Doris Bolden
Martha Bugher
Anne Carroll Carter
Aileen Carter
Betty Carter
Rebecca Collins
Dorothy Crowder
Evangeline Cox
Mary Ann Dallas
Colleen Deaton
Clara Dunlap
Virginia Ann Griffin
Elonza Griffith
Beatrice Harvey
Belva Lynn
Joan Mitchell
Marie Moorefield
Alice Rakestraw
Hazel Rakestraw
Yvonne Roberts
Betty Shropshire
Edna Smith
Jo Stiles
Claudine Wray
Eddie Apple
Everett Bibee
Garland Crumpton
William Dinkins
Sam Fretwell
Allan Gunn
Lonnie Irving
Otis Jackson
Arnold Joines
Bernard Lynn
Carl McCann
Steven McClung
Bill McCollum
Forrest Overby
Otis Parks
Richard Puckett
Charles H. Wray
Kenneth Ross
Bobby Stiers
Wendell Walker
Paul Rakestraw

FRESHMEN

# Ninth Grade

President - Charles Cook
Vice President - Barbara Collins
Secretary - Annie Brame
Treasure - Willard Carter
Reporter - John Burton
Adviser - Mrs. Martin

Margaret Austin
Annie Brame
Evelyn Carter
Doris Coleman
Kathleen Coleman
Barbara Collins
Maxine Flynn
Dorothy Gray Gammon
Betty Howerton
Mildred Hutchens
Peggy Rodgers

Ila Shelton
Joan Walker
Juanita Sands
Earl Boyd
John Burton
Billy Carter
Willard Carter
Charles Caudle
Roger Cayton
Charles Cook
Alfred Corum

Edward Crews
Harold Crowder
Arthur Fagg, Jr.
Benjamin Flynn
Hardin Gilley
Bobby Scott
James Soyars
Paul Stone
Thomas Joyce
John Southard
Charles Henry Wray

# Eighth Grade

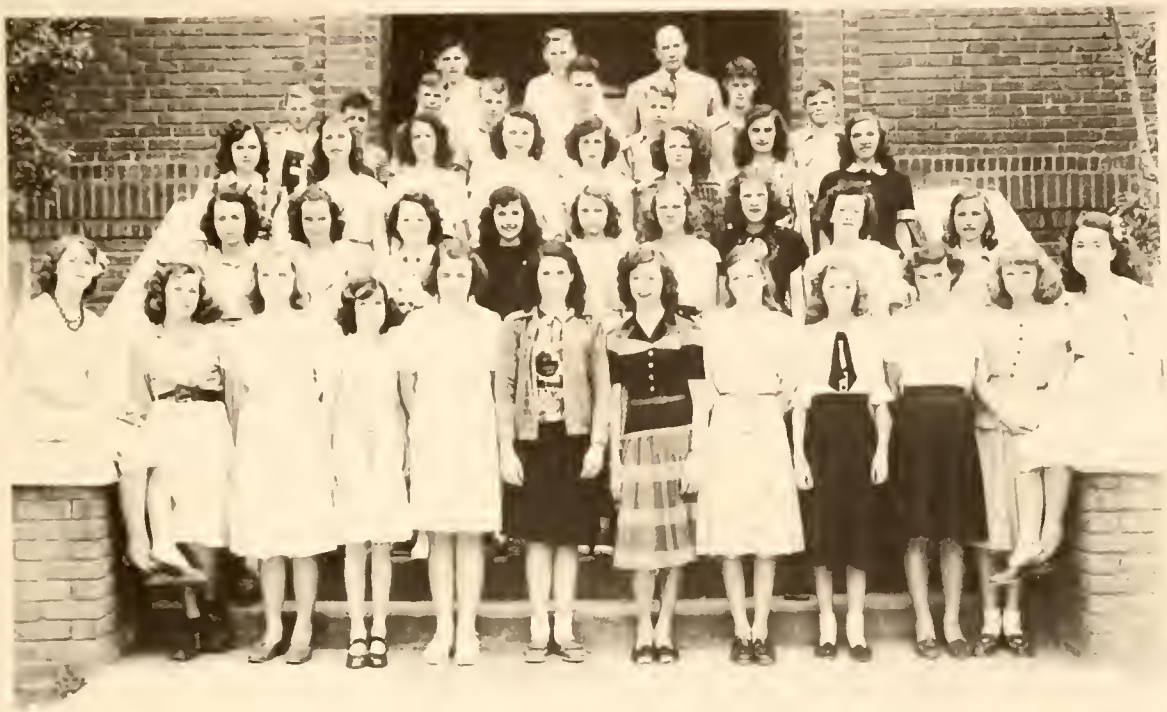

President - Milton Patterson
Vice President - Nancy Wall
Secretary-Treasurer - Doris Jean Vaughn
Reporter - Ann Stewart
Adviser - Mr. Meador

Norma Talley
Sybil Talley
Doris Jean Vaughn
Nancy Wall
Lois Bailey
Jacqueline Jones
Nellie Austin
Hazel Bailey
Marilea Boaz
Iris Chaney
Elizabeth Corum
Doris Cox
Dorothy Craig
Annie Crowder
Marie Durham
Louise Finney

Peggy Heffinger
Patsy Hudspeth
Lorene Hutchins
Doris Jackson
Nancy Leake
Eleanor Moore
Brenda Moorefield
Polly Puckett
Peggy Pulliam
Betty Rakestraw
Betty Jean Rice
Barbara Roberts
Louise Roberts
Evelyn Southard
Ann Stewart
Ann Stone
Howardine Stratton

Paul Carter
Robert Dagenhart
David Dinkins
David Lee Dodson
Odell Griffin
Winfred Joyce
Joe Odell
Milton Patterson
Tony Patterson
Billy Penn
Albert Roach
Sam Slaughter
Harold Slaydon
Bill Smith
Donald Smith
Nick Smothers
William Younts

ACTIVITIES

# Student Council

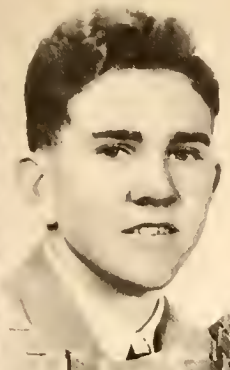

OFFICERS

President---------- Otis McCallum

Vice-President ---------- Dorothy Thomas

Secretary ---------- Fred Burton

REPRESENTATIVES

First Row: Joan McCarn, Donald Dunn, Alfred Puckett, Charles Floyd, Bobby Gray Carter, Frances Sands.

Second Row: Billy Joyce, Carol Waller, Barbara Bennett, Nancy Durham, Ann Stewart, Patsy Floyd.

Third Row: Doris Coleman, Betty Mitchell, Nick Smothers Belva Lynn.

Fourth Row: John Burton, Otis McCallum, Dorothy Thomas,

Kenneth Ross, [illegible] Remain, Fred Burton, [illegible] Roberts.

# Student Patrol

Patrol Chief - Moody Roberts
Assistant - Bill Rankin
Secretary - Stella Durham
Adviser - Mr. Hunter

First Row: Wayne McCollum, Kay Boyd, Mary Deaton, J. D. Murphy, Bonnie Lou Burrows, Bobby Page, Alice Ann McMichael, Jimmy Bondurant.

Second Row: Sarah Catherine Mitchell, Mary Slaughter, Betty Ann Farris, Barbara Gean Rodgers, Irene Dodson, Martha Ellen Harbison, Betty Carter, Betty Shropshire.

Third Row: Peggy Rodgers, Barbara Collins, Katie Griffin, Mary Frances Patterson, Sara Anne Collins, Sybil Talley, Kenneth Patterson, Doris Jean Vaughn.

Fourth Row: David Dodson, Tommy French, Milton Patterson, Mac Rankin, Stella Durham, Moody Roberts, Bill Rankin, Henry Sands.

# Golden Leaves

STAFF MEMBERS

Otis McCollum - Editor-in-Chief

Bettiejane Gunn- Assistant Editor-in-Chief

Moody Roberts - Business Manager

Dorothy Thomas - Assistant Business Manager

Fred Burton - Class Editor

Sara Anne Collins - Under Class Editor

Dorothy Dove - Club Editor

Oberia Carroll - Sports Editor

Lois Carter - Art Editor

# Beta Club

Front row : Betty Mitchell, Reporter; Betty Carter, Katie Griffin, Mary Frances Patterson.
Second row : Bill Rankin, Secretary; Bettlejane Gunn, President; Betsy Ray Wrenn, Vice-President; Becky Collins.
Third row : Fred Burton, Mac Rankin, Nova Dean Troxler, Henry Sands, Treasurer; Dorothy Dove.
Fourth row : Otis McCollum, Parliamentarian; Yvonne Roberts, Joan Mitchell, Delores Boyd, Beatrice Harvey.
Fifth row : Moody Roberts, Dorothy Thomas, Farrester Carter, Anne Carroll Carter, Sara Anne Collins.
Not pictured : Patsy Boyd, Loise Stratton.
Sponsors : Mrs. Rankin, Mr. Hunter, Mr. Frazier.

# Wentworth Hi - lights

STAFF

Standing, left to right: Betsy Ray Wrenn, Assistant Circulation Manager; Farrester Carter, Art Editor; Mrs. Rankin, Sponsor; Moody Roberts, Editor-in-Chief; Otis McCollum, Sports Editor.

Seated, left to right -- First Table: Mr. Hunter, Principal; Fred Burton, Business Manager.

Second Table: Betty Mitchell, Birthday Editor; Dorothy Thomas, Class Editor; Bill Rankin, Assistant Editor; Mary Frances Duke, Assistant Business Manager.

Third Table: Patsy Boyd, Club Editor; Bettiejane Gunn, Chief Typist; Mac Rankin, Humor Editor.

Extreme Right: Henry Sands, Circulation Manager; Sara Anne Collins, Book Review Editor.

# Bible Club

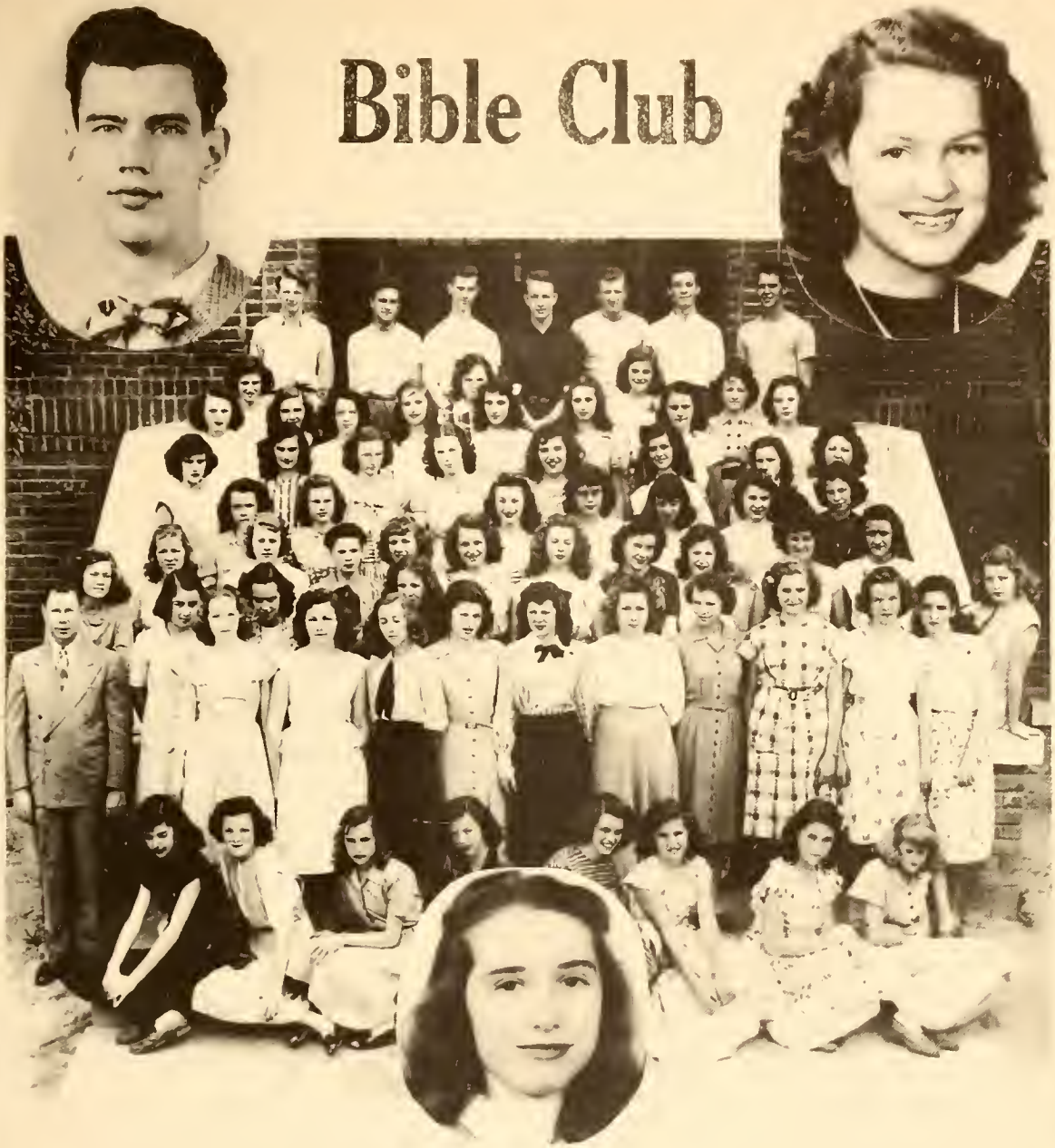

OFFICERS

President - Moody Roberts
Vice President - Sara Anne Collins
Secretary - Treasurer - Dorothy Thomas
Song Leader - Fred Barton
Pianist - Yvonne Roberts
Reporter - Eddie Apple

ACTIVITIES

Sponsored devotional periods
Raised money to pay for needy children's lunch
Went Christmas Caroling
Donated books to the school library

# Future Farmers of America

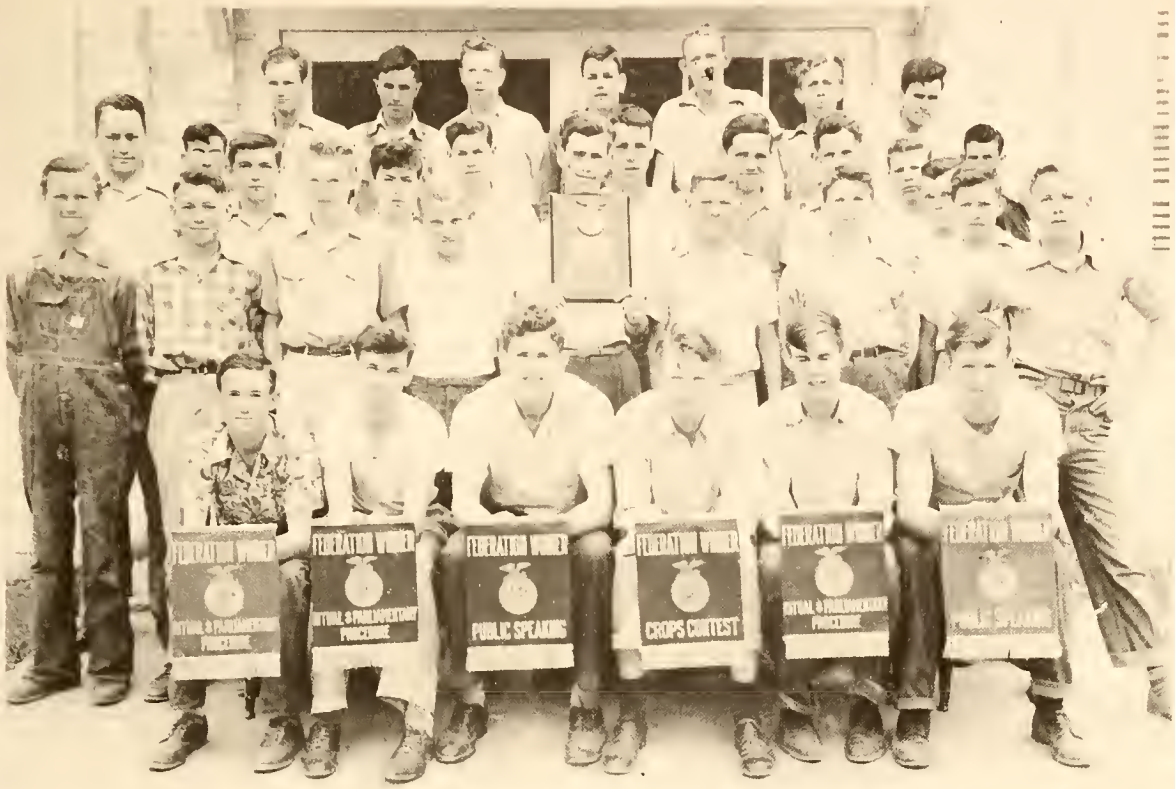


Moody Roberts - President
Otis McCollum - Vice President
Fred Burton - Secretary
Henry Sands - Reporter
Kenneth Ross - Treasurer
Richard Puckett - Sentinel
H. A. Dinning - Advisor

Fred Burton
Reid Baker
George Blum
Edgar Cox
Otis McCollum
Hubert Parks
Roy Draper
Henry Sands
Moody Roberts
Bonnell Evans
Melvin Strader
Earl Boyd

Billy Carter
Willard Carter
Charles Cooke
Roger Cayton
John Burton
Harold Crowder
Charles Caudle
Edward Crews
Alfred Cor[illegible]
Benjamin Flynn
Hardin Lee Gilley
Junior Fagge
Bill McCollum

James Sawyers
Paul Stone
Carl Wheeler
Harold Wyatt
Bobby Scott
John Southland
Kenneth Ross
Otis Lane Parks
Carl McCann
Bernard Lynn
Richard Puckett
Otis Jackson

# Future Homemakers of America

President - Dorothy Dove
Vice President - Delores Boyd
Secretary-Treasurer - Oberia Carroll
Reporter - Margie Dove
Song Leader - Lois Carter
Pianist - Yvonne Roberts
Adviser - Mrs. Tuttle

# Glee Club

Director - Mr. Frazier
Pianist - Mrs. Martin

ACTIVITIES

Gave Christmas broadcast
Gave Christmas program at school
Went Christmas caroling
Gave Easter broadcast
Sang at Baccalaureate Sermon and Graduation Exercises

# HAIL TO OUR CHIEFS

Front Row: Marshals: Mac Rankin, Forrester Carter, Bill Rankin, Chief Marshal and Junior Class President; Nova Dean Troxler, Betsy Ray Wrenn.

Second Row: Milton Patterson, President Eighth Grade; Aileen Carter, President Sophomore Girls; Eddie Apple, President Sophomore Boys; Charles Cooke, President Freshman Class; Fred Burton, President Senior Class; Marvin Stone, President 4-H Club.

Third Row: Dorothy Dove, President F.H.A.; Bettiejane Gunn, Valedictorian and President Beta Club; Moody Roberts, Salutatorian, President F.F.A., President Bible Club, Patrol Chief, Editor-in Chief Wentworth Hi-lights; Otis McCollum, President Student Body, Co-captain Basketball, Editor-in-chief Golden Leaves; Steve McClung, Co-captain Basketball; Hazel Moore, Co-captain Basketball; Myrna Comer, Co-captain Basketball.

# ODDS AND ENDS

Top Picture: A Scene in the Home Economics Class-Virginia Ann Griffin, Mrs. Frances H. Tuttle, Peggy Rodgers, Betty Howerton, Anne Carroll Carter, Aileen Carter, Evangeline Cox, Elonza Griffith, Edna Smith, Alice Rakestraw, Claudine Wray.

Middle Picture: Bus Drivers-Front Row: Henry Sands, Edgar Cox, Billy Roberts, Fred Burton. Back Row: Otis McCollum, Mallory Roach, Everett Minter, Moody Roberts.

Bottom Picture: F. F. A. Officers-Mr. Dinning, Sponsor; Kenneth Ross, Treasurer; Otis McCollum, Vice President; Moody Roberts, President; Fred Burton, Secretary; Henry Sands, Reporter; Richard Puckett, Sentinel.

ATHLETICS

# Boys' Basketball

Front row-left to right:
Otis McCollum, Co-Captain; Jimmy Corum, Eddie Apple, Steve McClung, Co-Captain; Bill Rankin, Roy Draper
Back row-left to right:
Philip Frazier, Coach; Arnold Joines, Charles Cook, Fred Burton, Norman Alley, Garland Crumpton, Everette Minter, Mac Rankin.

# Girls' Basketball

Front row: Evelyn Carter, Betty Shropshire, Ailene Carter, Betty Howerton.

Second row: Stella Durham, Juanita Gann, Doris Coleman, Myrna Comer, Captain; Beatrice Harvey, Delores Boyd, Dorothy Thomas.

Third row: Hazel Moore, Co-Captain; Maxine Flynn, Betty Ruth Miller, Farrester Carter.

Fourth row: Barbara Collins, Mary Frances Duke, Betty Mitchell, Nova Dean Troxler, Patsy Boyd, Dorothy Dove.

Principal A. .. Hunter was Coach for the girls' basketball team.

# Baseball

Kneeling, left to right: Benjamin Flynn, Mack Rankin, Melvin Strader, Bill Rankin, Bernard Lynn, Everette Minter, Billy Carter.

Standing, left to right: Joe Meador, Coach; Edward Moore, Roy Draper, Fred Burton, Allen Gunn, Charles Cook, Charles Caudle, Otis McCollum, Kenneth Ross, Junior Fagge, Norman Alley, Eddie Apple, Moody Roberts.

SCORES

| | | | |
|---|---|---|---|
| Wentworth | 0 | Bethany | 4 |
| Wentworth | 8 | Ruffin | 6 |
| Wentworth | 8 | Mayodan | 4 |
| Wentworth | 4 | Stoneville | 1 |
| Wentworth | 12 | Bethany | 11 |
| Wentworth | 7 | Mayodan | 8 |
| Wentworth | 3 | Draper | 7 |
| Wentworth | 18 | Ruffin | 5 |
| Wentworth | 4 | Draper | 5 |
| Wentworth | 7 | Stoneville | 10 |
| Wentworth | 4 | Whitwell | 6 |

ADVERTISING

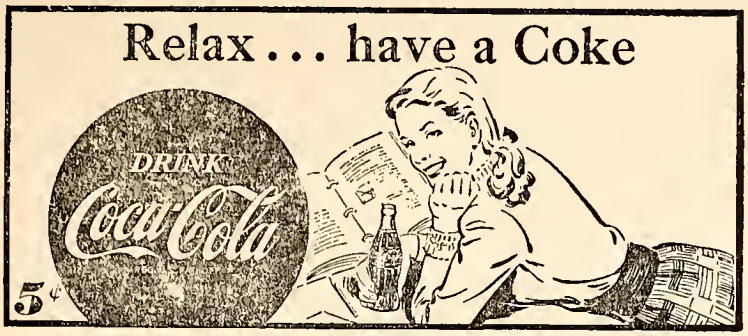

BOTTLED UNDER AUTHORITY OF THE COCA-COLA COMPANY BY

**PINK M. HOOPER**

Mutual Insurance Agent

FIRE, THEFT, AUTO, HAIL

Reidsville, N. C.

COMPLIMENTS

of

**STRADER'S SHOE STORE**

Reidsville, N. C.

SHOES FOR THE WHOLE FAMILY

YOUR GIFT CORNER AND TIME'S SQUARE

With Expert Watch Repairing

**REIDSVILLE JEWELRY CO.**

## HOOPER & MOORE

CLOTHES FOR MEN

Reidsville, N. C.

## MISS MARY M. BAKER

QUALITY PHOTOGRAPHS

Reidsville, N. C. ✎ Phone 121

## DONNA LEE BAKE SHOP

PIES — PASTRIES — OCCASIONAL CAKES

Phone 1567 ✎ 117 Gilmer Street

Reidsville, N. C.

## MACE'S, Jewelry - Gifts

Reidsville, N. C.

BUY DIAMONDS HERE WITH CONFIDENCE

## CLOUD PONTIAC

"YOUR PONTIAC DEALER"

657 South Scales Street Telephone

Reidsville, N. C.

WHEN YOU WANT THE BEST IN FOOD
Stop By The

## CHICKEN COOP

Specializing in Western Steaks Fried Chicken
Bar-b-que Chicken Tasty Toasted Sandwiches
Milk Shakes
Look for Chicken on Coop Sign
On Corner Where Highway 87 Leaves 65

COMPLIMENTS OF

## CLYDE JONES SERVICE STATION

24-HOUR SERVICE

Phone 212 Reidsville, N. C.

## FARMER'S AND BROWN'S

TOBACCO WAREHOUSE

Reidsville, N. C.

DILLARD McMICHAEL
DEWEY HUFFINES

EDD SMITH
RUFFIN ROBERTS

COMPLIMENTS
of

**CITIZEN'S AUTO FINANCE CORP.**

COMPLETE AUTO FINANCING SERVICES
105 Settle Street ✎ Reidsville, N. C.

W. K. GIBBS, Secretary and Treasurer

**KING MOTOR CO.**

South Scales Street ✎ Reidsville, N. C.

KAISER-FRAZER — SALES & SERVICE

COMPLIMENTS
of

**WILKERSON FUNERAL HOME**

AMBULANCE SERVICE ALL HOURS

Reidsville, N. C.

For Quick, Safe, Dependable Taxi Service
CALL 617
—24-Hour Service—

**CENTRAL CAB**

EDD MEEKS, Manager
Reidsville's Only Two-way Radio Equipped Cabs
To Give You Service You Will Enjoy

COMPLIMENTS

of

## MEADOW DAIRIES

GRADE A PASTEURIZED DAIRY PRODUCTS

and

QUALITY ICE CREAM

## SUGG FUNERAL HOME

"THE SERVICE BEAUTIFUL"

Phone 222 ✻ Leaksville, N. C.

## LEAKSVILLE SHOE STORE

ROCKINGHAM COUNTY'S LEADING SHOE STORE

Phone 671 ✻ Leaksville, N. C .

## LEAKSVILLE BANK & TRUST COMPANY

LEAKSVILLE, BOULEVARD, SPRAY, DRAPER, N. C.

Deposit Your Savings in Our Savings Department

Member of Federal Deposit Insurance Corporation

## PEOPLE'S LUNCH

Specializing in Boiled Ham to Smithfield Ham
Western Steaks and Chops — No Beer — No Wine
Open 6:00 A. M.-7:30 P. M. — Closed on Sunday
Washington Street ✎ Leaksville, N. C.

THEODORE KALOGRIDES
Manager and Owner

COMPLIMENTS
of

**Radio Station WLOE**
1490 on Your Dial

**Grand Theatre**
"Tri-Cities Show Parlor"

**Craddock's Sound Service**

**Craddock's Photo Shop**

On the Boulevard ✎ Leaksville, N. C.

COMPLIMENTS
of

## CARTER ELECTRIC CO.

26 Years of Service to the People of Rockingham County
Leaksville, N. C.

"CONGRATULATIONS TO THE GRADUATES"

And May Success Be Yours Throughout the Years

**CHANDLER DRUG CO. 1 and 2**

Leaksville, N. C.

**O'MANSKY BROS.**

THE SHOPPING CENTER

Leaksville, N. C.

**LEAKSVILLE RESTAURANT**

A GOOD PLACE TO EAT

Washington Street ✕ Leaksville, N. C.

COMPLIMENTS

of

**BELK-CLINE CO.**

Washington Street ✕ Leaksville, N. C.

## BELK-STEVENS CO.

REIDSVILLE'S LEADING DEPARTMENT STORE
Reidsville, N. C.

COMPLIMENTS OF
## JOHNSON BROTHERS
YOUR CHEVROLET DEALER
Phone 985 Reidsville, N. C.

## MONUMENTAL SERVICE STATION
Morehead and Scales Streets
Phone 1052-J Reidsville, N. C.
SPARKS BROS.

## ED A. GUNN
OFFICE SUPPLIES - STATIONARY - GIFTS & BOOKS
Phone 19 Reidsville, N. C.
On the Monumental Square

COMPLIMENTS OF
## SANITARY CAFE
"BEST IN REIDSVILLE"
Reidsville, N. C.

## CITY ELECTRIC APPLIANCE CO.
YOUR WESTINGHOUSE DEALER
Radios, Records, and Appliances
22 W. Market St. Reidsville, N. C.

COMPLIMENTS OF

## SWEET SHOP
Reidsville, N. C.

COMPLIMENTS OF

## THE JEWEL BOX
Reidsville, N. C.

**BOULDIN TRACTOR CO., INC.**
FORD TRACTOR SALES-SERVICE

Leaksville, N. C.

COMPLIMENTS OF

**THE BELVEDERE HOTEL**
Reidsville, N. C.

**BANK OF REIDSVILLE**
N. C.'s OLDEST STATE BANK
Safe Deposit Boxes for Rent
Reidsville, N. C.

**SYKES' GROCERY**
FANCY GROCERIES, MEAT & PRODUCE
—We Deliver—
A Mighty Good Place To Trade
Leaksville, N. C. Phone 102 Washington Street

CONGRATULATIONS
From The
**President of the P.-T. A.**

COMPLIMENTS OF
**J. J. Newberry Co.**
5 10-25¢
Reidsville, N. C.

COMPLIMENTS OF
**A Friend**

COMPLIMENTS OF
**Meadow Flower Shop**
Phone 190 Leaksville, N. C.

**F. M. BAUKNIGHT**
MANUFACTURERS DISTRIBUTOR and NOVELTIES
Confections and Candies
School Supplies
Phone 515 Reidsville, N. C.

**ORELL LINEBERGER**
WHOLESALE CONFECTIONER
All School Supplies
Stoneville, N. C.

COMPLIMENTS OF
**SMITH & CREWS**
PLACE TO GET YOUR CAR PARTS & HOME SUPPLIES
Phone 148 Leaksville, N. C.

**J. S. WILSON FEED STORE**
GROCERIES, FEEDS AND SEEDS
We Supply Your Needs
Leaksville, N. C.

**WILSON'S BEAUTY SHOP**
TELEVISION WAVES, MACHINE & MACHINELESS PERMANENTS
Phone 454 Leaksville, N. C.

**The CHILDREN'S BAZAAR**
"COMPLETE OUTFITS FOR LITTLE FOLKS"
Clothing: Infants to 12. Shoes: 0-13½, 1-4.
Next to Western Union Leaksville, N. C.

COMPLIMENTS OF
**ALLEN'S DEPARTMENT STORE**
Leaksville and Stoneville

**WRIGHT'S**
LADIES' READY-TO-WEAR
ACCESSORIES
Leaksville, N. C.

**FROHMAN-MILES CO.**
ON THE BOULEVARD
Leaksville, N. C.

COMPLIMENTS OF
**ROBERTSON'S HARDWARE and SUPPLY CO.**
ON THE BOULEVARD
Leaksville, N. C.

COMPLIMENTS OF

**MERIT SHOE COMPANY**
139 Scales Street ✎ Reidsville, N. C.

**KING & LEE**
ESSO SERVICE
AGENTS FOR STANDARD OIL PRODUCTS
Phone 222 ✎ Reidsville, N. C.

COMPLIMENTS OF

**HASTINGS FURNITURE CO.**
Reidsville, N. C.

**REIDSVILLE ENGINEERING CO.**
ELECTRICAL CONTRACTING
ADDING MACHINES TYPEWRITERS
HEATING EQUIPMENT HOT POINT APPLIANCES
Settle Street ✎ Phone 1347

**RENTZ-THOMPSON ELECTRIC CO.**
G. E., MAYTAG, and PHILCO APPLIANCES

Reidsville, N. C.

**NEWNAM'S MARKET**
"COMPLETE FOOD STORE"

Phones 338 - 339 ✎ Reidsville, N. C.

COMPLIMENTS OF

**W. I. Anderson**

Greensboro, N. C.

**Wallace Roberts**
GROCERIES — MEATS
418 N. Scales St. Reidsville, N. C.
Phone 965-966

CONGRATULATIONS AND BEST WISHES TO THE SENIORS
from

**THE WENTWORTH HI-LIGHTS STAFF**

**The Tasty-Pastry Shop**
Leaksville, N. C.

COMPLIMENTS OF
**McKinney's Children's Shop**
Leaksville, N. C.

**C. P .Smith Dept. Store**
A GOOD PLACE TO BUY
Leaksville, N. C.

**Pace-Stone Furniture Co.**
"WE SELL TO SELL AGAIN"
Leaksville, N. C.

**Floyd-Hill Furniture Co.**
ON THE BOULEVARD
Leaksville, N. C.

COMPLIMENTS OF
**Sanitary Meat Shop**
ON THE BOULEVARD
Leaksville, N. C.

**John Smith & Son**
CONTRACTORS
Leaksville, N. C.

**Rockingham Service Co.**
LADIES' READY-TO-WEAR
and
PIECE GOODS
Leaksville, N. C. Spray, N. C.

**Leaksville Barber Shop**
104 Washington Street
Leaksville, N. C.
"KEEP WELL TRIMMED"

**Slate Printing Company**
HOME OF GOOD PRINTING
On The Boulevard
Leaksville, N. C.

**Carter's Dress Shop**
ON THE BOULEVARD
Leaksville, N. C.

COMPLIMENTS OF
**Globman's**
ON THE BOULEVARD
Leaksville, N. C.

COMPLIMENTS OF
**Hagler's Dept. Store**
Leaksville and Madison

**Irvin Electric & Radio Co**
Electric Contracting Fixtures
Radio Repairing and Accessories
Reidsville, N. C. Phone 424

**Firestone Home & Auto Supplies**
Reidsville, N. C.

COMPLIMENTS OF
**Reidsville Flour Mills and Lumber Yards**
Reidsville, N. C.

**Graham's Inc.**
SMART SCHOOL APPAREL
Reidsville, N. C.

**Cole's Watch Shop**
Reidsville, N. C.

**First National Bank**
Reidsville, N. C.

**Rockingham-Reid-Broadway Theatres**
Reidsville, N. C.

COMPLIMENTS OF
**Western Auto Associate Store**
PHONE 1015-W
Reidsville, N. C.

COMPLIMENTS OF
**Scott's 5-10¢ Stores**
Reidsville, N. C.

**Rose's 5-10-25¢ Stores**
Reidsville, N. C.

**Leinwand's Dept. Store**
Reidsville, N. C.

**Dixon Shoe Shop**

Gilmer Street

Reidsville, N. C.

**Rivers Fruit Store**

FRESH FRUITS, VEGETABLES

Phone 722 ✎ Reidsville, N. C.

**New Laundry and Dry Cleaners, Inc.**

"ONE CALL CLEANS ALL"

618 South Scales Street

Phone 303 ✎ Reidsville, N. C.

COMPLIMENTS OF

**O. G. Powell's Ser. Sta.**

723 Wentworth Street

Phone 1912 ✎ Reidsville, N. C.

COMPLIMENTS OF

**Dix-Oakley Groc. Store**

South Scales Street

Reidsville, N. C.

COMPLIMENTS OF

**Homewood Flowers, Inc.**

1121 S. Main Street

PHONE 1548

NIGHT 138

Reidsville, N. C.

**Sanitary Barber Shop**

Reidsville, N. C.

A Little Shop with a Big Welcome

J. E. BURTON, Owner

**James Motor Co., Inc.**

DODGE — PLYMOUTH

DODGE TRUCKS

648 South Scales Street

Phone 40 ✎ Reidsville, N. C.

**Carter-Foster**

**Tire & Battery Co.**

Seiberling Tires - Exide Batteries

Recapping & Vulcanizing

William Street ✎ Phone 1561

Reidsville, N. C.

**Burton's Furniture and Appliances**

South Scales Street

Phone 1338 ✎ Reidsville, N. C.

**Adkins-Jones**

**Heating and Ventilating**

General and Industrial

Sheet Metal Work

Phone 1905 ✎ Reidsville, N. C.

COMPLIMENTS OF

**Vaughn's Barber Shop**

Reidsville, N. C.

COMPLIMENTS OF
**Carolina Drug Co.**
Leaksville, N. C.

**A. D. Rogers**
GIFTS THAT LAST
Leaksville, N. C.

COMPLIMENTS OF
**DeHart's**
Leaksville, N. C.

**Mrs. Carrie Roberts**
SPIRELLA CORSETIERE
Route 4 Reidsville, N. C.
Phone 3212

COMPLIMENTS OF
**Mae's Beauty Salon**
Reidsville, N. C.
Phone 1911

COMPLIMENTS OF
**Style Shoppe**
KAY DUNHILL DRESSES
Leaksville, N. C.

**The Leaksville-Spray Grocery Co.**
WHOLESALE GROCERS
Leaksville, N. C.

COMPLIMENTS OF
**Mark's Shoe Shop**
232 South Scales
Reidsville, N. C.

COMPLIMENTS OF
**Glenos Lunch Room**
A GOOD PLACE TO EAT
Leaksville, N. C.

**Tri-City Finance Co.**
Corner Washington & Bridge St.
Phone 168 Leaksville, N. C.

**Dal's Grill**
LUNCH & SANDWICHES
S. Scales St. Reidsville, N. C.

COMPLIMENTS OF
**Dailey Drug Store**
Reidsville, N. C.

**First Federal Savings & Loan Association**
OF REIDSVILLE
Reidsville, N. C.

COMPLIMENTS OF
**Miller's Grill**
Scales Street Reidsville, N. C.

**Princess Beauty Parlor**
Corner Gilmer & Scales Street
Phone for Your Appointments
PHONE 270

COMPLIMENTS OF
**Throckmorton Studio**
Reidsville, N. C.

# DAV-SON CORK BACK BULLETIN BOARDS

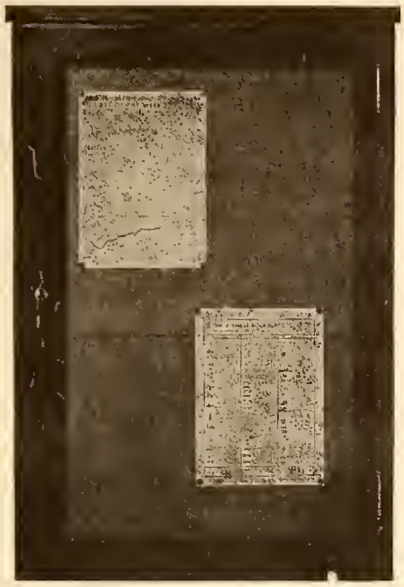

The above illustration shows the 24" x 36" size DAV-SON Cork Back Bulletin Board with **single set in glass door**, lock and key. See price list.

***For Use In:***

**FACTORIES**
**SCHOOLS**
**OFFICES**
**STORES**
**CHURCHES**
**CLUBS**
**PUBLIC BUILDINGS**
**HOSPITALS**
**SALES ROOMS**

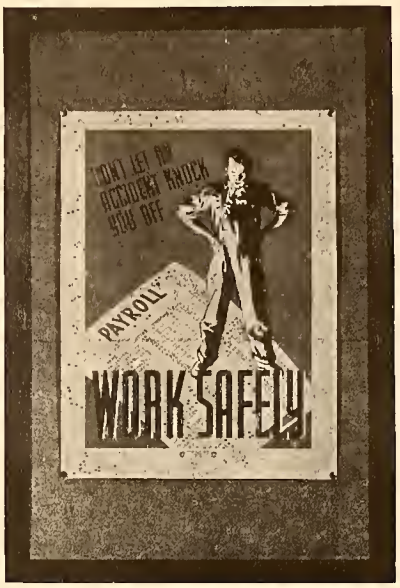


The above illustration shows the 24" x 36" size DAV-SON Cork Back Bulletin Board, **plain**, without glass door. See price list.

**PRICE LIST**

DAV-SON Cork Back Bulletin Boards are constructed with light walnut finish frames. Posting surface consists of ¼" cork mounted on ¼" 3-ply veneer. These Bulletins are made to last, as only the finest materials are used.

**Furnished in the following sizes and styles. Order by Style and Size.**

| | |
|---|---|
| **STYLE: PLAIN—NO GLASS** | |
| 12" x 18" | $ 4.15 |
| 18" x 24" | 5.75 |
| 24" x 36" | 9.20 |
| 36" x 48" | 14.85 |
| 36" x 60" | 17.50 |
| **STYLE: SINGLE SET IN GLASS DOOR** | |
| 18" x 24" | $14.50 |
| 24" x 30" | 17.50 |
| 24" x 36" | 20.00 |
| **STYLE: TWO SET IN GLASS DOORS** | |
| 30" x 48" | $30.00 |
| 30" x 60" | 32.50 |
| 36" x 48" | 31.25 |
| 36" x 60" | 36.25 |

All prices F.O.B. Chicago—Special Sizes and Finishes to order.

The above illustration shows the 30" x 48" size DAV-SON Cork Back Bulletin Board with **two set in glass doors**, lock and key. See price list.

DAV-SON

*DISTRIBUTORS:* SCHOOL GIFT SERVICE
4925 GLENDALE
KANSAS CITY 4, MISSOURI

WE HAVE A CHANGEABLE LETTER OR CORK BULLETIN FOR EVERY NEED—CONSULT US

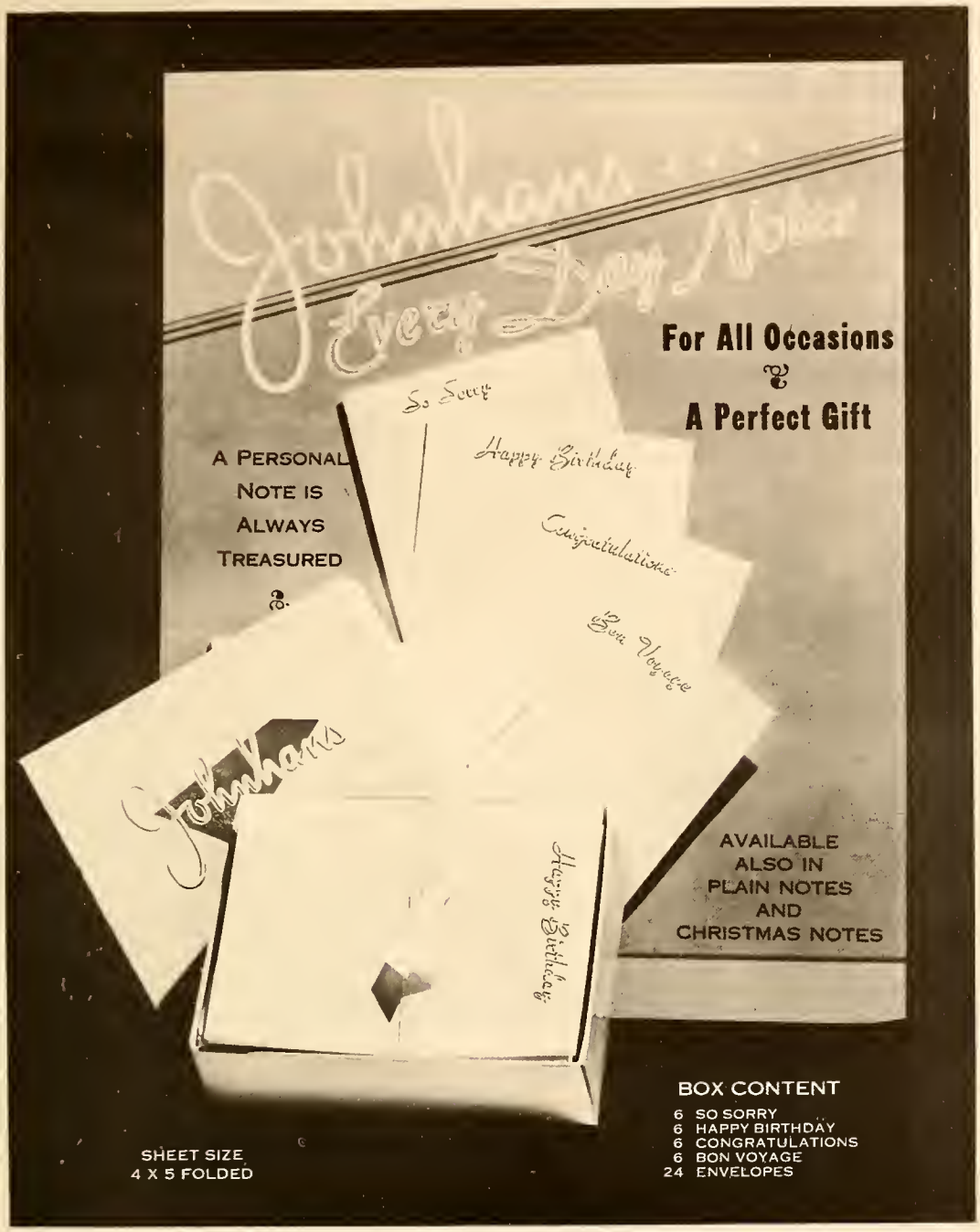


Price Per Box - 80c

PLUS YOUR STATE SALES TAX

SEND MONEY ORDER FOR ONE OR MORE BOXES TO:

# SCHOOL GIFT SERVICE

4925 Glendale

KANSAS CITY 4, MISSOURI